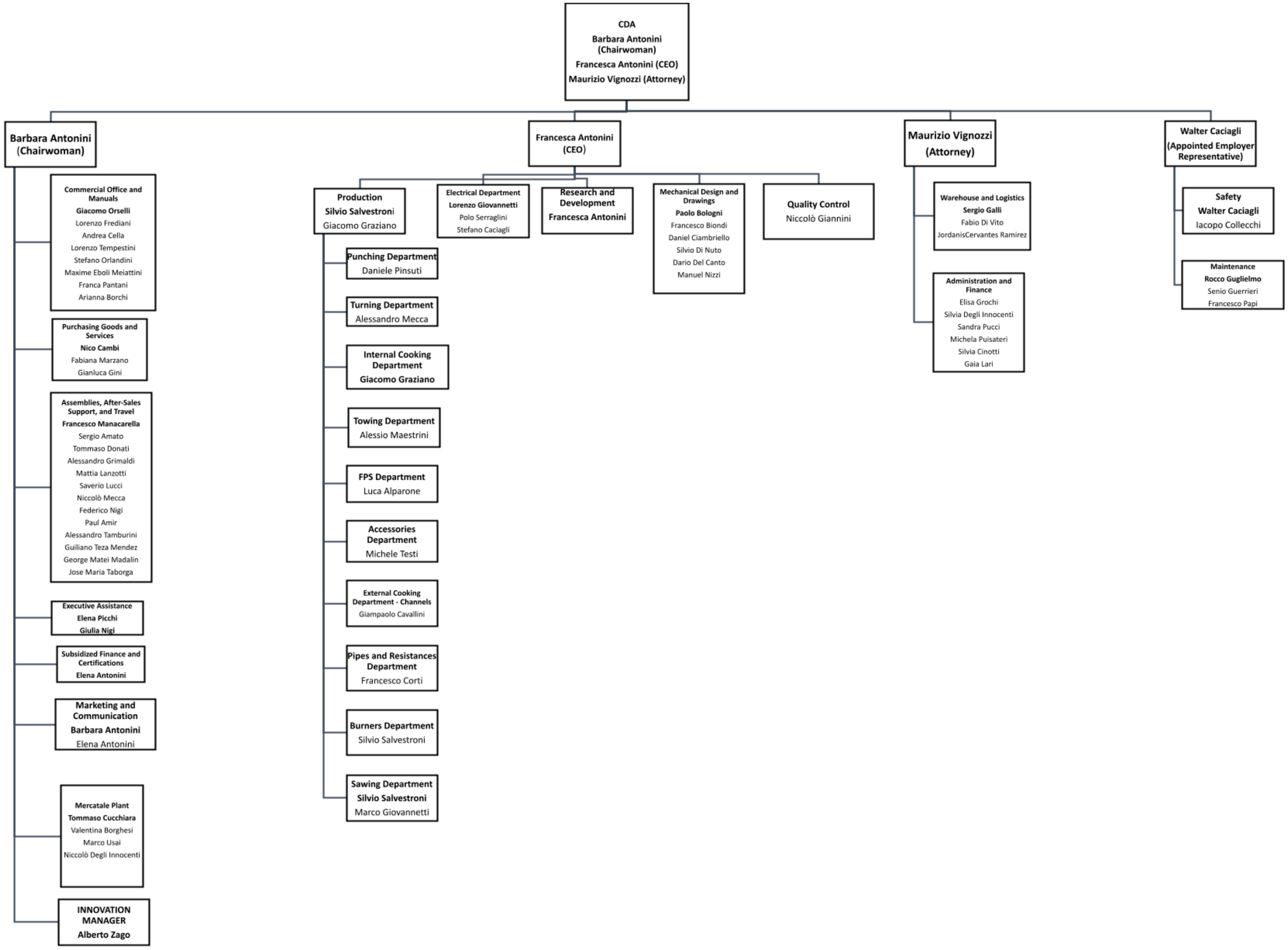
CDA
Barbara Antonini (Chairwoman)
Francesca Antonini (CEO)
Maurizio Vignozzi (Attorney)
Barbara Antonini (Chairwoman)
Commercial Office and Manuals
Giacomo Orselli
Lorenzo Frediani
Andrea Cella
Lorenzo Tempestini
Stefano Orlandini
Maxime Eboli Meiattini
Franca Pantani
Arianna Borchi
Purchasing Goods and Services
Nico Cambi
Fabiana Marzano
Gianluca Gini
Assemblies, After-Sales Support, and Travel
Francesco Manacarella
Sergio Amato
Tommaso Donati
Alessandro Grimaldi
Mattia Lanzotti
Saverio Lucci
Niccolò Mecca
Federico Nigi
Paul Amir
Alessandro Tamburini
Guiliano Teza Mendez
George Matei Madalin
Jose Maria Taborga
Executive Assistance
Elena Picchi
Giulia Nigi
Subsidized Finance and Certifications
Elena Antonini
Marketing and Communication
Barbara Antonini
Elena Antonini
Mercatale Plant
Tommaso Cucchiara
Valentina Borghesi
Marco Usai
Niccolò Degli Innocenti
INNOVATION MANAGER
Alberto Zago
Francesca Antonini (CEO)
Production
Silvio Salvestroni
Giacomo Graziano
Punching Department
Daniele Pinsuti
Turning Department
Alessandro Mecca
Internal Cooking Department
Giacomo Graziano
Towing Department
Alessio Maestrini
FPS Department
Luca Alparone
Accessories Department
Michele Testi
External Cooking Department - Channels
Giampaolo Cavallini
Pipes and Resistances Department
Francesco Corti
Burners Department
Silvio Salvestroni
Sawing Department
Silvio Salvestroni
Marco Giovannetti
Electrical Department
Lorenzo Giovannetti
Polo Serraglini
Stefano Caciagli
Research and Development
Francesca Antonini
Mechanical Design and Drawings
Paolo Bologni
Francesco Biondi
Daniel Ciambriello
Silvio Di Nuto
Dario Del Canto
Manuel Nizzi
Quality Control
Niccolò Giannini
Maurizio Vignozzi (Attorney)
Warehouse and Logistics
Sergio Galli
Fabio Di Vito
JordanisCervantes Ramirez
Administration and Finance
Elisa Grochi
Silvia Degli Innocenti
Sandra Pucci
Michela Puisateri
Silvia Cinotti
Gaia Lari
Walter Caciagli (Appointed Employer Representative)
Safety
Walter Caciagli
Iacopo Collecchi
Maintenance
Rocco Guglielmo
Senio Guerrieri
Francesco Papi